



# NOBAN-TC 50 EC



**INTRODUCTION :** A contact and stomach insecticide emulsifiable concentrate formulation containing Chlorpyrifos as A. I. **NOBAN TC 50** containing as 50% A.I. as Chlorpyrifos 50%.

**NOBAN TC 50** if used at recommended dose at pre-construction stage can protect your valuable construction & save money for retreatment during the substantial life span of building.

**RECOMMENDATIONS :** **NOBAN TC 50** is recommendations for non crop sector for termite control, in Buildings (Pre & Post Constructions Treatment) forestry soil treatment and for the seed treatment at the required dosage and application.

Min 1 Ltr. Of **NOBAN TC 50** with 49 Ltr. water is emulsion at their suggested rate in all the following three stages are :

1. Treat Bottom surface & side (up to 30cm weight) of the incursions made for coloum, pits, wall benches & basements @ 51sq.m of surface area.
2. Teat the refill earth on sides of all built up walls (approximate width 30 sq.m & depth 45 cm. @ 7.5 per sq. m of vertical surface of substances.
3. Treat the entire leveled surface (before laying the floor @ 51sq.m a part to faciitis absorption.

### Internal Treatment :

1. Dig shovel width trenches along the eternal wall of the building exposing the foundation wall surface up to a depth of 50cm make 30-50cm deep rod boldest 15cm apart all along this bench pour this premium **NOBAN TC 50** emulsion @ 1.75 per running meter.
2. Treat the back fill earth while returning it to the trench with **NOBAN TC 50** emulsion @ 0.51 per running water, directing the spray towards the wall surface.
3. These Product Chloropyrifos 50% TC termite control formulated product which is mix as per required dosage & diluted with mention quality of water.

### WHY SHOULD YOU USE NOBAN TC 50 :

1. **NOBAN TC 50** is prepared from > 97% pure Chloropyrifos this virtually makes the formulated NOBAN TC 50 free from hazardous impurities like sulfolep.
2. **NOBAN TC 50** is recommended by bureau of Indian Standard of termite control at 1% Concentration.
3. **NOBAN TC 50** dose not ..... through the soil because of its strong adsorption to soil colloids.
4. **NOBAN TC 50** is highly toxic to termites yet it has an established record of safety of Human & Pets.

**EQUIPMENTS USED IN APPLICATIONS :** Knapsack sprayer, foot sprayer, Compression knapsack sprayer, power and battery sprayer, AP-HP.

**ANTIDOTE :** Atropinise the patient immediately and maintain full atropinization by repeated doses of 2 to 4 g. at 5 to 10 minutes interval for hours together, the need for further atropine administration is indicated by the continuance of symptoms. As much as 25 to 50 mg may be required in a day. The extent of salivation is as useful criterion to follow in adjusting the dosage of atropine, and dissolve 1-2 gm. Of 2 P.A.M in 10ml distilled water and injected intravenously very slowly for 10-15minutes.

**STORAGE :** The pesticides shall be stored in a separate rooms away other articles premises meant for storing the insecticides shell be well built, well lit and ventilated and of sufficient to avoid contamination with vapors.

**PACKING :** Standard packing and match to statutory requirement product and as per customer requirement.

**NOTE :** Information given above are the guidelines best to our knowledge. Recommendation made are without any guarantee since condition use are not in our control.

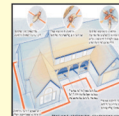
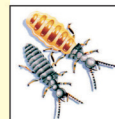

# TERMITE CONTROL



Distribution by :

Manufactured By:

**CHEMET WETS & FLOWS P. LTD.**

Email: [trichemet@rediffmail.com](mailto:trichemet@rediffmail.com) ♦ [www.chemet.in](http://www.chemet.in)



A SYMBOL OF PROTECTION